SAY, MR. ADVERTISER!

The News has not got three times as much circulation as all the other papers around S. F. Bay combined, but it is running over 2,200 paper every morning and laying them down on the breakfast tables of the Richmond people, where, counting four to a family, nearly 9,000 people read them. And they read the advertisements.

Richmond News

TO THE READERS:

The News is the paper of the people, and that is why the people like the News. As a rule, anybody you [illegible] you. And as long as the rank and file of the plain, every day people like the News, the News does not care who else does not. The News has convictions and the courage to live up to them.

Volume 11. RICHMOND, CALIFORNIA, NEWS— SATURDAY MORNING, MAY 17, 1919. No. 117.

Trolley Line North Is Proposed

PROPOSED LEGISLATION OF THE NEW CONGRESS

Repeal of Luxury Tax, Suffrage Bill, Etc., Before House—Greeks Take Smyrna

WASHINGTON, May 16.—Legislation to be given consideration by the House immediately after the annual appropriation bills are disposed of was agreed upon today by the Republican steering committee subject to the approval of the conference of Republican representatives to be held tomorrow night.

As announced by Representative Mondell, chairman of the committee, the program includes immediate repeal of the tax on semi-luxuries, legislation for the return of telephone and telegraph companies to private control, railroad legislation, determination of a national shipping policy, passage of the woman suffrage amendment, inauguration of a budget system, means for reducing government expenses, tariff legislation, and measures benefitting returned soldiers and sailors.

Methods of procedure to prevent the seating of Victor Berger, Socialist from Wisconsin, who is under conviction for violating the espionage act, also were discussed today by the committee, but final decision was deferred.

ANOTHER DIRIGIBLE WILL ENTER FLIGHT

NEW YORK, May 16.—The navy dirigible C-4, stationed here, is ready to leave on short notice for a trans-Atlantic flight in place of the damaged C-5, if the Navy Department orders it, Lieutenant J. J. Quinn, her commander, declared this afternoon. The C-4, which was out today on a two-hour flight, is "in better shape, if anything, than the C-5 was before she was blown out to sea from St. Johns," the lieutenant said.

AIRSHIP GIVEN UP AS LOST AT SEA

TREPASSEY, N. F., May 16.—The navy dirigible C-5, which was swept to sea yesterday, now is believed to have been lost. The destroyer Edwards, which went in pursuit, reported by wireless today that she had been unable after a search to find her and was returning.

The merchant steamer which had previously reported that she was standing by the big balloon subsequently sent a message that she was unable to stand by longer and proceeded on her way, according to information from the Edwards.

PLANES EXPECTED TO SAIL YESTERDAY

TREPASSEY, N. F., May 16.—Crews of the three American trans-Atlantic seaplanes were preparing at 3:50 p. m. (2:20 p. m. New York time) for the start of their trip to the Azores. Weather reports were favorable and it was expected that the planes would cast off from their moorings in about an hour.

The aviators held a conference to decide means of lessening the 28,800 pounds burden which contributed yesterday to the inability of the NC-1 and NC-3 to rise from the water, and to select a place for the "take off."

ALLIED NAVIES AT FALL OF CITY

PARIS, May 16.—An extensive allied naval concentration has been begun at Smyrna in connection with a mandate to Greece to administer the city.

The British and the French each have fleets on the scene with landing parties, the Greeks have a battleship and five gunboats and the Italians have five large warships. The United States naval contingents are drawn from the forces in the Adriatic and the Black Sea.

ATHENS, May 16.—Greek forces landed today at Smyrna, the news being received here with great enthusiasm.

NO REFERENDUM ON PEACE TREATY

LONDON, May 16.—The allies will not permit the Germans to hold a referendum on the peace treaty, according to a Central News Dispatch from Paris this afternoon quoting the Echo de Paris.

BRITISH WANT OIL MONOPOLY

LOS ANGELES, May 16.—A direct accusation that Great Britain is attempting to gain control of the world's oil supply by acquiring oil properties in California and Mexico was made by United States Senator James D. Phelan, who arrived in Los Angeles today.

Senator Phelan declared that it behooved the United States to thwart this attempt to gain control of the oil supply, which, he said, will be the determining factor in the impending struggle for dominance in trans-oceanic commerce.

Great Britain, he asserted, by her attempts to control the oil output of the world, is making a "wise"

(Continued on Page 5.)

HIT OR MISS COMMENT

Adam and Eve thought fire wouldn't burn also.

The horse that don't work does a lot of prancing.

Capital and Labor are both in the same reconstruction boat.

The old cocktail will soon be considered a mutt sundae.

Is that luxury tax to extend to kissing some other fellow's girl?

Methuselah lived to a ripe old age, over ripe we should say.

The speed cops ought to know all about the human race.

The effect of jazz dancing and shell shock are about the same.

The makers of "life preservers" have been hard hit.

If you want to say plenipotentiary you must keep sober.

It takes a Napoleon of Finance to bring home the bacon.

"I WON'T WORKS" LIVE UP TO NAME

SAN FRANCISCO, May 16.—Twenty prisoners at county jail No. 2 have gone on a strike refusing to work or obey jail regulations. The strike has been in progress for a week and the men have been placed in solitary confinement and upon reduced rations by Sheriff Thomas Finn.

Five members of the I. W. W. convicted at Sacramento and sentenced to one year are leaders in the strike, according to Finn. The trouble developed about a month ago, shortly after the I. W. W. prisoners were transferred here.

They are Harry Donovan, Albert Whitehead, Wilbur miller, W. H. Faust and Charles Koenig. All are federal prisoners.

Shortly after their arrival these men are said to have spread their "no work" propoganda among the other prisoners and by two and threes they gathered recruits until the strike began to assume serious proportions.

INDORSED LEAGUE OF NATIONS

Community Council Stands Behind President Wilson After Able Talk by Charles A. Adams—No Action on Public Salt Baths Taken.

The Richmond Community Council, at its first meeting in three weeks, last night adopted after a spirited discussion, a resolution approving the covenant for a League of Nations and moved that copies of the resolution be sent to Senator James D. Phelan, Senator Hiram W. Johnson, William Howard Taft, president of the League to Enforce Peace, and R. B. Hale, chairman of the regional executive committee of the league.

Charles A. Adams, former assistant director of the four-minute men, gave a lengthy discussion of the merits of the League of Nations, impressing upon the audience the necessity for such a unity of nations and took up in detail the different points of the covenant. The speaker was in favor of admitting Germany and Russia to the league on the grounds that those nations would undoubtedly form another league opposing the proposed league, and that once members of the league they would be forced to abide by the majority on all subjects.

A motion was made and seconded that the matter be laid on the table until the next meeting, but this was voted down and another motion in favor of adopting the resolution was passed over a number of objections.

The resolution is as follows:

Whereas The free nations of the world, united and inspired by the desire to save humanity from the horrors of future warfare, have

(Continued on Page 6.)

MICKIE SAYS

S. O. MEN ASK HALF HOLIDAYS

One hundred and thirteen members of the Boilermakers' Union last night voted unanimously in favor of asking for a half holiday on Saturday at the Standard Oil plant where they are employed. The meeting was held at the request of the officials of the Standard Oil Company, who wished to learn the sentiment of the mechanics in regard to the Saturday work.

All the unions were called upon to take a vote on the subject. The machinists held a meeting at the shops and voted in favor of the half holiday, as did the blacksmiths. The sheet metal workers in the tin shop voted against the half holiday. The bricklayers have been having a half holiday on Saturdays for some time past. It is understood that the Standard Oil Company will abide by the wishes of the men in the matter.

The Western Pipe & Steel Company and the Bay Point shipyard have granted their employes half holidays on Saturdays.

Aged Recluse Is Murdered in Cabin

John Weaver Found Dead With His Arms Bound and Twisted Rope About His Neck—Sheriff on Trail

John Weaver, believed to be a wealthy recluse, was found dead in his cabin on the Clayton road yesterday. That the man was murdered there is every evidence, says the Martinez Standard, and the officers attribute robbery as the motive. Officials are busily engaged in working on all clues in the case today.

The body was found about 8 o'clock this morning by William Howard by whom Weaver was employed, and T. K. Duncan. When Weaver failed to report for work Howard went to his cabin and failing to receive response to his knocks upon the door went for Duncan and together they forced an entrance.

The old man lay on his bed, a cotton rope wound twice around his neck and his hands were tied together, showing that he had been strangled to death. The room was in a condition to indicate that a thorough investigation had been conducted for money and valuables. Weaver's trunk was turned bottom side up and every conceivable hiding place had been searched, indicating that the murderers had taken their time. It was evidently the work of persons who were entirely familiar with the old man's habits and this is the theory generally followed today in the investigation.

Weaver was a native of Pennsylvania. He has been a resident of this section for about fifteen years, but was looked upon as a kind of recluse. He talked little of himself, his affairs or his family. He has been working for Howard for some time and from time to time worked at various places in this section as the opportunity presented itself. It is believed hat he had accumulated considerable property.

Sheriff Vealse, District Attorney A. B. Tinning and Coroner C. L. Donnelly are working hard on every possible clue in hopes that some evidence might be secured that would lead to the identity of the murderers.

SALE OF WINERY IS UNCONFIRMED

Rumors of the sale of the big Winehaven winery of the California Wine Association are unconfirmed. The rumors were prevalent about Richmond last night, but no confirmation could be secured. In spite of the nation-wide prohibition amendment which takes effect on Jan. 1, 1920, the wine association has continued on extensive improvements at the plant.

P. C. LEAGUE SOCIAL TUESDAY

The Pacific Co-Operative League members and their families will enjoy a social evening in the Labor Temple next Tuesday, May 20, a program having been prepared by the committee for the entertainment of those present. An important business meeting is to be held on May 25, to which all members are asked to attend.

Larsens Are Off On Long Journey

Mr. and Mrs. Peter Larsen and daughter of 552 Third street, left here yesterday on a long journey back to their old home in Norway. They expect to be gone for an indefinite period, but will probably return to the United States after an extended visit in the old country. Larsen is a well-known man here, where he has lived for a long time his occupation being a carpenter.

A $5 War Savings Stamp for the best essay of not more than 200 words on why you like to live in Richmond. Open to all who live in or near Richmond. Send in your story to the News before May 20 and win the prize.

STREET CAR EXTENSION RICHMOND TO HERCULES

Meeting of Magnates, Land Owners and Others of Martinez Monday —Will Bridge San Pablo Creek

The News is informed by inside sources that an early extension of the street car service in Richmond is planned, and that a meeting is to take place at Martinez Monday by officials of the traction company, land owners and others in interest, for the purpose of arranging details yet to be fixed up.

The extension is to be that of the Twenty-Third street line, which will branch off at the place where the car turns to go to San Pablo and run northward on Stockton street, crossing San Pablo Creek on a temporary bridge to be constructed for that purpose until a permanent structure can be put in. It is the bridge and certain rights of way that the meeting is about Monday at Martinez, as the matter will have to be taken up with the Board of Supervisors.

It is the intention of the company to build through to Giant and Hercules this year, and to Martinez ultimately. Arrangements have been entered into with a number of landowners about rights of way over their property and there is now no larger differences existing as to details than it is believed by all parties in interest can be quickly and agreeably arranged.

This big project has been under contemplation for years, but conditions have not been propitious until now. The war hindered operations along these lines, as they were about to be negotiated a few years ago, and since then differences between the company officials and certain land owners have interfered. Now it is expected that arrangements for the extension northward can be speedily arranged and actual laying of track begin during this summer and fall.

The extension of the Richmond street car line to Giant and Hercules, where hundreds of Richmond citizens are employed, to say nothing of the well-settled country all the way along the extension, including North Richmond and the porcelain works north of San Pablo, will be something to fill a truly long-felt want.

It was feared that the death of Herbert Brown might delay matters somewhat, as the proposed line lies through a long strip of the lands of the Richmond Company, of which he was the head, but that matter has already been adjusted, except as to a few small details.

It is possible that the traction company and others in interest may not be willing to verify this news just yet awhile, but the News gets it from absolutely safe and sane inside sources and knows that in the main the story is correct.

Everybody in Richmond and to the north will be more than glad to welcome this much needed improvement and public convenience, as it will not only mean much convenience but added money and business for all.

AIR TAXI TRIAL FLIGHT TONIGHT

The trial flight of the first airplane of the Pacific Aviation Company will probably be held late this afternoon from the Santa Fe field when Lieutenant B. M. Spencer late of McCook Field Dayton, Ohio, expects to go up in his Glen Martin bi-plane. The first of the two planes being assembled here by Lieutenant Spencer on Thirteenth street is expected to be ready for the flight today.

Lieutenant Spencer is assembling the planes here for the aviation company, which will establish a station here permanently, providing airplane taxi service and a flying school. The two machines have eight-cylinder, 100-horsepower Curtiss motors and were used in government service at Rockwell Field.

Brown Bequeathed $100,000 Estate

Leaving an estate of $100,000 to his wife and son, the will of Herbert F. Brown, Richmond capitalist who passed away on May 11 after an illness of three days, was filed for probate yesterday in San Francisco. Brown also made a number of small bequests to distant relatives and friends. The widow, Mrs. Tillie C. Brown, and Attorney W. H. Humphrey were named as administrators.

ZEPPHINA MOITOZA MARRIED YESTERDAY

A wedding ceremony was performed at San Pablo yesterday when Justice of the Peace Frank McCausland united in marriage Clifford Atwood, age 28, of Oakland and Miss Zepphina Moitoza, age 17, daughter of John Moitoza of San Pablo.

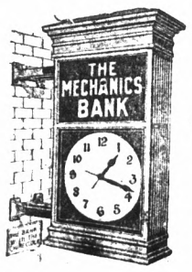

Safety —

It can be had without trouble—without cost.

Open up a checking account and pay all your bills by check—that's absolute safety and protection. No paying bills twice because you have lost a receipt. Your bank book is your receipt.

No other way gives satisfaction, safety or protection.

Start a checking account now.

MECHANICS BANK

Macdonald Avenue at Eighth St.

"At the Sign of the Clock."

Released from War Work

With the closing of the Victory Liberty Loan campaign, the officers of this institution are now able to devote ther full time to the upbuilding of personal service to patrons.

To each and all we extend sincere thanks for hearty co-operation during the strain of the past two years.

In returning to normal conditions incident to peace, one policy of wartimes we will not change. For mutual success and community progress we shall continue to encourage the practice of thrift—a war-time necessity—a peace-time virtue.

FIRST NATIONAL BANK

Member of Federal Reserve Bank

The Richmond Daily News

RICHMOND PRINTING & PUBLISHING CO., PUBLISHERS

F. J. HULANISKI ...... Editor and Manager

Entered at Richmond, Cal., Postoffice as Second Class Mail Matter

Phone Richmond 52 — 250 Sixth Street

SUBSCRIPTION PRICE
Six Months 2.40
Monthly By Carrier ...... .40

Official Paper of the City of Richmond

EGAN'S POPULAR PLACE

The young lady in the office says, "I never saw such beautiful white skirts as Eagan is selling for $1.98 each. I am certainly going to buy one tomorrow." And she meant it.

They are really class. And, honest, isn't this the weather for ginghams? What looks more sensible than a nice gingham dress? We told the truth about the hair ribbons last week. The demand exceeded the supply, and Eagan has bought a new lot for your bonny brown hair, or black or whatever color you may wear. And only 19c a yard.

AS VITAL TO A STORAGE BATTERY AS A SPINE IS TO YOU

Battery plates are the backbone of a battery. You can't have battery quality without plate quality as the foundation.
Dreadnaught Plates make the Gould Battery a long-lived economical power source for your starting-lighting system. An exclusive Gould process gives a toughness and ruggedness to Dreadnaught Plates that puts more dollars of service in the battery. We can furnish a Gould to fit your car.
Free testing, recharging.
Square deal repair service.
Automobile Electricians.

HERCULES BATTERY CO.
1636 McDONALD AVE., RICHMOND
Phone Richmond 101

Coming Events

May 17—Benefit ball for playground fund given by South Richmond Improvement Club at East Shore Park.

May 23—St. Elizabeth court, No. 670, W. C. O. F., will give a whist party at the Pythian Castle.

May 20—Pay night dance Kozy Kove, Burdick's orchestra.

May 24—Annual ball of Miramar Chapter, Order of Eastern Star, at East Shore Park.

May 31—Grand ball by the Community Council at East Shore Park
May 31—Grand ball by the Community Council at East Shore Park. Special events. Admission, Gentlemen, 50c; ladies free

June 21—Dance by Richmond High School Alumni for Senior Class.

May 27—Prize whist party by ladies of Civic Center Club, Twenty-Third and Macdonald, 2:30 p. m.

May 29—Benelt dancing party by the members of Eclipse Lodge of Odd Fellows at Bank Hall.

June 7—Ball by Poppyfield Lodge, American Railway Employees, East Shore Park. Music by M. E. Jasven-Jack Crowe orchestra.

BIG REMOVAL SALE

With the growth of Richmond and the building of new stores, the merchants who have, through their policy of square dealing, secured the confidence of the people, been compelled to seek larger quarters. Among these merchants is the Abrahams' Company. They have been in their present location for the past eight years, and having built a business which has outgrown their room they are moving to the new Ballenger-Narbett block as soon as it is ready. In the meantime they are holding a genuine removal sale such as this city has seldom seen. Attention is called to their quoted prices advertised in this issue.

MISSTATEMENT OF FACTS

Somebody wrote an editorial for our more or less 'steemed contemporary over between the barber shop and the cigar store, which is a good thing. They ought to get somebody to write one every once in a while. But this particular one is a distortion of facts so glaring that we will have to "call" it.

It is a lame attempt to boost the old time Republican party and discredit the Democracy and President Wilson, and the News will go to the bat with anybody on that sort of a tryout.

The article is adroitly written, and on the face of it, it sound well, but its logic is so faulty that a child could pick it to pieces. It goes on to state that the Grand Old Party of Lincoln, Grant and Garfield built railroads across this continent, opened for settlement a new country, strung telegraph wires and did lots of other big things, and all at less expense than the Democratic party has put the nation to during its incumbency in power.

That is all true, but why stop there? Because that is a derned good place to stop. If the writer had gone any further he would have fell into a hole of fact and broke his neck as well as his logic and argument.

The same false argument holds good regarding our own fair city of Richmond. A dozen years ago Macdonald avenue was a mud flat, and a few hundred people lived here, in company with many sea-gulls, hoot-owls and gophers. The municipay expenses then were not a tenth of what they are today, so, according to the logic of our contemporary, the old mayors and councils deserve laudation and praise and the later ones who have been at ten times the expense for maintaining a municipality of 30,000 people should be lambasted and blamed for it.

During the days of Lincoln, Grant and Garfield this was nation of less than fifty million people. Now it has over 120,000,000, and the parallel is exactly the same as it is regarding the town.

In stopping at the right time that writer also neglected to state that the building of the Union Pacifc and Southern Pacific railroads across the continent was the most gigantic government steal and highway robbery of the people ever perpetrated up to that time, as history records and proves and as everybody knows that knows anything.

He forgot, also, to go into the formation of the United States STEAL Company, and the other gigantic trusts which have built up such colossal fortunes as the world never heard of before, all under not only G. O. P. rule but protection. And he never said a word about Dollar-Mark Hanna raising from those trusts the biggest campaign and corruption fund to elect McKinley that anybody ever dreamed of before or since. Lots of things he forgot, as some people of short memory are prone to do.

Also, not a word was said about the well-known fact that the party of Lincoln, Grant and Garfield ceased to be such a party a quarter of a century ago, and developed into the party of Mark Hanna, Tom Platt, Chauncey DePue, Penrose, Morgan and a lot of unhung scoundrels who only escaped the penitentiary because of the power of their wealth and the protection of the G. O. P.

And not a word was said, in figuring up the erpense account, about a world's war, which the Democrats did not start, putting our country to an expense of something like $100,000,000 a day for a year and over, which would have been the same no matter what political party might have been in power.

If the Democratic party never did anything else but bring about the income tax it justified its regime. Incidentally, however, it may be mentioned that the big trusts hatched and matured by the old political pirates no longer import foreign pauper labor and pay it starvation wages. Tally one for the Democracy on that also.

WISE LOGIC OF A WISE MAN

We condense the following wise, sane, farseeing and radical statements of great truths from the last immortal messages to Congress of Abraham Lincoln:

"This country with its institutions, belongs to the people who inhabit it. Whenever they shall grow weary of the existing government they can exercise their constitutional right of amending it. * * *

"I hold that while man exists it is his duty to improve not only his condition but to assist in ameliorating mankind. * * *

"Labor is the superior of capital and deserves much the higher consideration. Capital has its rights, which are as worthy of protection as any other rights. Nor should this lead to a war upon property.

"Property is the fruit of labor. Property is desirable, is a positive good in the world.

"Let not him who is houseless pull down the house of another but let him work diligently and build one for himself, thus by example assuring that his own shall be safe from violence when built."

THINKOGRAPHS

The Bolsheviks are made up of the people who have nothing and are willing to divide it up equally.

Living anywhere in Europe now must be almost as safe and comfortable as residing near the crater of a volcano or sitting on a safety valve of one of the old Mississippi steamboats.

Scratch a man who is fighting the League of Nations and nine times out of ten you will find a man who is equally opposed to the Democratic party. They have a wonderful affinity for each other.

No finer tribute has been paid to the Democratic Congress than that it shifted the burden of taxation to meet the cost of war so that it appropriated the excess earnings of war-time industry and laid its hand upon the incomes of the wealthy.

Anti-administration newspapers and leaders in congress have charged the administration with every conceivable crime except failure to win the war. On that they are silent, but the American public has not forgotten and is not likely to forget.

When the Italian officers refuse to eat in the same restaurants in Rome where American soldiers are dining it is time to cut Italy off our calling list. Quit loaning money to that country adn sending them food. No Italian ever lived who should be ashamed to dine the same room with any American soldier.

La Selle's

Everything in Music

Hear the Marvellous GENNETT RECORDS
The new Lateral Cut

The Tone That Compels Attention
When played on the
Burnham Super-toned Phonograph

UNUSUAL Prices in Used Pianos

La Selle's

T&D RICHMOND THEATRE

SATURDAY

Tom Moore in "A MAN AND HIS MONEY"

HEARST NEWS

COMEDY

SUNDAY

"CROWN JEWELS"
And Vaudeville.

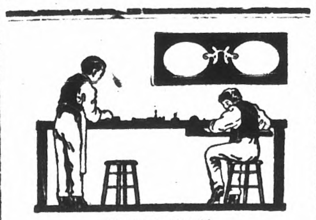

WORK-MEN

If your eyes feel strained with close work, come to me for an examination of the eyes and Glasses to relieve the strain.

DR. C. R. BLAKE
Eye, Ear, Nose and Throat
704 Macdonald Ave., Upstairs.
Open Afternoons and Evenings
And by Appointment
If they don't fit you can't have them

READ THIS

"I wish to state that for over 10 years I have been troubled with liver and stomach disorders; have been to over 20 American doctors; also submitted to an operation with no results.

"I began treatments with Dr. Sing Herb Company and after a few weeks had no more trouble and can eat many kinds of food I could not touch before.

"It is 4 months since I have been treated and have had no return of the trouble.

"J. G. GAMBLE.
"459 26th St.,
Oakland."

DR. SING HERB CO.
491 Tenth St., Near Washington
Oakland, Cal. Phone Oak 3259

TRY OUR **ICE CREAM**

We Deliver and Call for Packers
Good Candies — Light Lunch

DEN-O-SWEETS

Phone Rich 950. — 805 Macdonald Avenue.

Buy Your New GAS RANGE Now

New Models—Better Cookers—Low Prices

Liberal allowance made on your old stove

See any local dealer

Pacific Gas & Electric Co.

709 Macdonald Avenue — Phone Rich. 531

The Standard Oil for Motor Cars

ZEROLENE

"Zerolene is the Best"
—Say leading motor car distributors, because the records of their service departments show that ZEROLENE, correctly refined from selected California asphalt-base crude, gives perfect lubrication with less wear and less carbon deposit. Most cars are now lubricated with ZEROLENE because their owners have learned through experience that there is no better oil.

ZEROLENE is the correct oil for all types of automobile engines. It is the correct oil for your automobile. Get our lubrication chart showing the correct consistency for your car.

At dealers everywhere and Standard Oil Service Stations.

STANDARD OIL COMPANY
(California)

Correct Lubrication for the Ford Engine

The Ford automobile engine, illustrated here, like all internal combustion engines, requires an oil that holds its full lubricating qualities at cylinder heat, burns clean in the combustion chambers and goes out with exhaust. ZEROLENE LIGHT fills these requirements perfectly, because it is correctly refined from selected California asphalt-base crude.

W. M. PERKINS, Special Agent.
Standard Oil Co., Richmond, Cal.

For a Nice Cold Drink --

Meet Me At

"The Office"

516 Macdonald Avenue

MAGNUS ROOT BEER — NATIONAL ICE CREAM

also

MURPHY'S COMEDIANS TICKETS ON SALE

Meet Me At

The FAIR

ONCE A PICTORIAL USER
ALWAYS A PICTORIAL USER.

Mrs. Wilks is dying, Hurrah- Hurrah!
They pass it along in a glorious roar
From field to house and from road to school,
Gloatingly yelling the tidings cruel.
What a horrible party Mrs. Wilks must be,
That word of her dying so fills them with glee.
See them all running, the girls and boys,
Each carrying something and swelling the noise.
Stay! stranger, stay!—Don't get this wrong,
The cry has no hatred, there's love in that song.
Yes sir, it's true what these children say—
Mrs. Wilks IS dying, she dyes today.
No sir, not "dead,"—it's "red" that they cry,—
Mrs. Wilks is dying—with Diamond Dye.

C. C. OLNEY

731 Macdonald Ave. — Phone 811

PEPTONA

The New Iron Tonic
Contains
Iron in its most readily assimilated form.
Cod Liver Oil Extract in ts tasteless form
Beef Peptones.
Iron for the Blood, Cod Liver Oil as a Tissue Builder. Beef Peptones. An appetite creator and digestive Stimulant.

LaMoine Drug Co.

Sixth and Macdonald
Phone 15 and 1477
TWO STORES
Ninth and Macdonald
Phones 18 and 1097

We Serve to Save

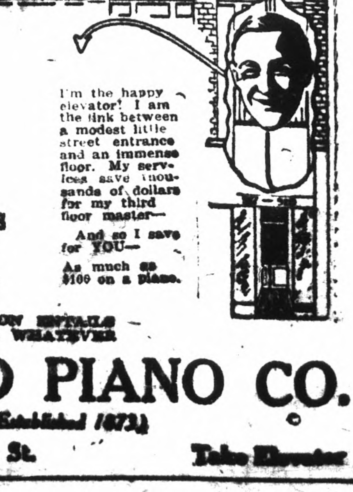

HIGHEST GRADE PIANOS AT RENTAL $3.00 AND UP

A DEMONSTRATION ENTAILS NO OBLIGATIONS WHATEVER

GIRARD PIANO CO.
(Established 1873)

517-519 Fourteenth St. — Take Elevator

M. O. TELLS WHY SHE LIKES TO LIVE IN RICHMOND

No Extremes of Weather—Good Workingman's Town—Tribute To Physicians

Some new ideas on the good points of Richmond are brought out by "M. O." in her reply in the News' prize essay contest on why people pick out Richmond as a place to live. A $5 W. S. S. is to be awarded the person sending in the best essay on the city in not more than 200 words, the contest closing next Tuesday evening. The reply of M. O. is as follows:

"WHY I LIKE TO LIVE IN RICHMOND.

"I like to live in Richmond because I never suffer here with intense heat or cold, no cyclones, hail storms, or blizzards come to distress one, and the expense of fuel and clothing is comparatively little. One has the greatest variety of scenery, parks, trees, mountains, prairie and bay all at once, therefore no end of nice places to go for recreation at very little cost, while food and clothing suitable for the working man can be purchased at as low a figure as anywhere in the United States.

"The hours are shorter at a better wage than are enjoyed by our eastern brothers; the forces for good are working for better working conditions here right along.

"Our business men extend us the greatest courtesy; there is little of class feeling, and when anyone is "down and out" he is helped most generously. A special tribute should be paid to our physicians who give efficient service to the poor at a price they can pay, or if not able to do so at once, they do not press their claims, putting upon the sick that extra hardship. Our streets and city are kept clean and sanitary. Our laws protect the youth. Our news service is of the best.

"M. O."

$25 A LOT $25
Size 25 x 100

MUIR WOODS PARK

MILL VALLEY

Running streams, good hunting and fishing; water; roads and telephones. All lots surveyed. Wooded building lots. We are closing out unsold lots in this tract at half price preparatory to opening our new subdivision.

Limited Number of Lots at ADVERTISING PRICE

EASY TERMS, or we take Liberty Bonds at par. Round trip, 40 cents.

Agents meet all trains Sunday at Mill Valley. Look for the Geidas Badge at depot.

LAPACHET & COMPANY
110 Sutter St., French Bank Bldg.
Phone Kearny 1993.

JOIN UNITED MINE WORKERS

Province of Nova Scotia, Canada, Henceforth Will Be District of Main Organization.

The organization of the miners of Nova Scotia as a district of the United Mine Workers of America will commence on June 1, according to an announcement by J. D. MacLachlan, secretary of the Nova Scotia Miners' union. On that date the present union goes out of existence and the election of officers and other business of the United Mine Workers will be arranged. The amalgamation with the United Mine Workers was decided upon by miners of the province a year or more ago, and the consent of the operators was obtained at a meeting held in February.

New Delicious Fruits.

There have been found in the Philippines two fruits entirely unknown to Europe and even to America. One of these is the durian, which grows on a lofty tree somewhat resembling an elm, is about as large as a coconut, has a shiny shell and contains a creamy pulp which combines some of the flavors of delicious custard with those of a fine cheese. American soldiers in the Philippines have dubbed the durian the "vegetable limburger." The other rare fruit is the mangosteen, but the exquisitely flavored liquid it contains has not yet been successfully preserved for shipping.

ASSUME GARB OF GROWNUPS

Little Girls Naturally Wish to Copy Elders and Designers Have Provided for Them.

Did you ever see a little girl who didn't want to dress like grownups and who was not always surreptitiously borrowing things from her mother's dressing room to play at dressup? Even the powder box from the dressing table is included in the game.

Those who design clothes for little people, states a fashion writer, have not forgotten their own childhood. They remember that little girls, even as you and I, have better dispositions when they are wearing clothes that they like.

A very young lady, say of about five years of age, could not possibly have that insignificant feeling which is so trying when wearing a dolman cape just like mother's. One is of buff colored velours—a nice soft, cuddly, double-faced velours is used for it—and the bonnet that accompanies it is of bright red chiffon cloth with lots of tucks. If you ask any little sub-deb what the trouble with most party dresses is she will tell you that they make one feel entirely too dressed up, and this, of course, is fatal to a good time. For who wants to sit around and talk and sing and never romp or anything?

OVERBLOUSE OF THE FRENCH

Garments Have Apron Fronts and Coquettish Little Sashes of the Material.

French women are wearing the overblouse in each of its many versions. There are some that end at the waistline in the back and are finished to go over the skirt with an inch-wide ribbon of unusual weave and usually in contrasting color. After finishing the back of the blouse these colorful ribbons slip through loops made by buttonhole stitching to tie over the apron front. The fronts of many of these short-back blouses take their inspiration from the waistcoat of the past winter.

Organdie overblouses are very smart. They have apron fronts and coquettish little sashes of the material edged with real lace. These new organdie blouses could be combined with separate skirts of organdie to make an attractive summer frock.

The late imports of blouse almost invariably feature the short sleeve, usually cut on kimono lines or set into a very loose armhole.

The fastening of the blouse appears to be a movable thing. It may close on one shoulder or on both, in the back, in the front, or it may not fasten at all, merely slipped on over the head.

War Savings Stamps bought with today's savings provide for the rainy tomorrow.

GOWN IS OF BLUE GEORGETTE

Of blue georgette crepe, elaborately embroidered in oriental designs in tones of blue. This draped model is held in place at the waistline by a gold cord.

Earnings of British Railroaders.

A detailed official statement which has been made public shows the average earnings of British railway men in 1913 were 28 shillings 6 pence a week and that they were increased during the war by 33 shillings. In addition to this, it is said, an eight-hour day was granted. These increased earnings and the shortened hours of labor, it is said, added $375,000,000 to the annual cost of operating railways, to which may be added $225,000,000 due to the increased cost of materials.

The statement sets forth details of the men's present demands, which it is said would cost $500,000,000 a year.

Predicts Labor Shortage.

An early labor shortage in this country of 5,000,000 men was predicted by Abram I. Elkus, former ambassador to Turkey and chairman of the New York reconstruction commission. While urging that all returning soldiers be given jobs at once, Mr. Elkus asserted that labor conditions among civilians were more serious than among the soldiers. There are twelve civilians unemployed to every unemployed soldier, he said.

MEANS END OF CHILD LABOR

Provisions of New Revenue Law Are to Be Enforced With Vigor.

PLANS ARE ALL COMPLETED

Employment of Child, Even for One Day, Will Bring Heavy Penalty—Measure Is Now Operative—General Labor Notes.

Exploitation of child labor in the United States will be rendered practically impossible in the future by the thoroughness with which the bureau of internal revenue is preparing to enforce the provisions of the new revenue law taxing child labor. Plans for the enforcement of the law have been practically completed, and a child-labor tax division is being formed in the bureau of internal revenue to take over the administration of the statute.

"Employment of one child for one day in conflict with the child-labor law provisions of the new revenue law will subject the employer's business to a tax of ten per cent of the net profits for the taxable year," Commissioner Roper declared in a statement giving the treasury ruling on the law to stop exploitation of child labor.

The provisions of the new law became operative on April 25. On and after that date the profits of any mine or quarry in which children under sixteen years of age, or any mill, cannery, workshop, factory or manufacturing establishment in which children under fourteen years of age are employed or permitted to work "during any portion of the taxable year," are subject to the ten per cent tax. A single specific exception is made of boys and girls' canning clubs, as are recognized by the department of agriculture.

The Spanish government has abandoned the idea of placing the postal service under military control as the men are beginning to return to work in satisfactory numbers. The textile strike at Alfoy is reported as being more serious and martial law has been proclaimed there.

Between six hundred and seven hundred metal miners, engineers and pump men employed in the big mines of the Leadville (Colo.) district struck following refusal of mine operators to rescind their action ordering a cut of $1 a day in wages. There is no picketing and the city is quiet.

To the Ship Builders

You men who build the ships—you men who have been the backbone of our fight—you are buyers of Bonds—you are buyers of Thrift Stamps—you have fought this fight in your own way to help the best blood of American manhood win the war—your support and sacrifice for the Flag has been noble—you have been real patriots—but you are forgetting another great cause—DON'T OVERLOOK IT—Uncle Sam wants you to remember—he wants every man to stand at his own gate; sit on his own doorstep; dig his own soil and own his own home. The man who pays rent is more or less a slacker. He neglects his family and if he can pay rent he can at least pay it on his own home—Doesn't this look reasonable? We can help you—Bring us a few dollars—bring us a Liberty Bond—bring us your promise and good will—let us get you started—we will show you the way. Today we offer you the best chance of your life.

$20 GOLD PIECES FOR $10

That's what one of the customers told us we were doing—Last Sunday in our office when he saw the crowds he said "No wonder you are doing a big business selling $20 Gold pieces for $10."

DON'T FAIL TO ATTEND THIS COLOSSAL SACRIFICE SALE of the

DON'T FAIL TO ATTEND THIS

500 LOTS TO BE SOLD
OLD PRICES $550.
OUR PRICES $275.
500 LOTS TO BE SOLD.
OLD PRICES $550
OUR PRICES $250.

Buy 2 or 3 lots
Buy a quarter of an acre
Grow your own vegetables
Raise your own chickens
Make your home pay for itself.

Be a Producer

Over $1,000,000 spent for improvements
Street work and sewers all in and paid for
10 minutes to University of California....
20 minutes to Oakland
45 minutes to San Francisco
155 trains a day to San Francisco, on Shattuck Ave., California or 9th Street
Southern Pacific Electric trains
Millions of dollars to be spent on the development of the Berkeley Waterfront
Ask any Bank in Berkeley if this is a good investment at these prices.

SMALL PAYMENT DOWN; BALANCE $5.00 PER MONTH.

Send for illustrated book of Berkeley—free.

Sale Starts Sunday, May 18th

Make your reservations now.

BERKELEY THOUSAND OAKS REALTY CO.
GEORGE FRIEND, Gen. Mgr.
MAIN OFFICE—Solano and Colusa Avenues.

A WINNER FROM THE START

The New California Market

Macdonald Avenue at Eighth St.

The Food Mart of Richmond

Groceries

We thank you for your generous patronage since we opened. We are confident of retaining your custom by giving you quality at all times. Prevailing prices as low as possible.

A. M. NELSON, Prop.
Tel. Rich. 525

Meats

Your purchases have proven that you were satisfied. Our policy is, nothing but the highest grade meats. Our smoked and salted meats the finest that can be bought.

DEATSCH & LANCASTER, Props.
Tel. Richmond 162.

Bakery

To those who bought our pastry and cakes for the first time, we express our appreciation. We know we made no mistake in opening our branch in this part of Greater Richmond.

F. KETELHUT, Mgr.
Tel. Rich. 874.

Fruits

All our fruits and vegetables are perfectly fresh. Luscious strawberries, lettuce crisp, fine asparagus, cherries, grapefruit, oranges excite your appetite. Come in and see our stand.

MAX CHINITZ, Prop.
Tel. Rich. 85.

Our Prices Consistent With Quality

NEIGHBORS OF WOODCRAFT CONVENE HERE MAY 26-27

Delegates Coming From All Parts of State —Election of Officers And Big Banquet

A convention of more than usual interest will be that of the Neighbors of Woodcraft for the twenty-second district which will meet at Richmond May 26-27. The sessions will continue over two days, with evening meetings which will probably be open to the public. Grand Guardian Van Orsdall of Portland, Oregon, head of the organization, will be present and speak at least twice on the work of the order and the problems of life insurance.

Grand Banker Leach, also of Portland, will be present and address the convention. Grand Manager Hiner, of Los Angeles, is piloting the party through California by motor. She will address the convention on the broadening work of the order.

Representatives will be present from Alameda, Benecia, Berkeley, Crockett, Concord, Hayward, East Oakland, Martinez, Modesto, Newman, Oakland, Oakdale, Pleasanton, Pinole, Niles, Stockton, San Pablo, San Lorenzo, Sonora, San Leandro, Tracy, Tuolumne, Turlock, Vallejo, Waterford, and other places.

An entertainment committee is planning big things for the visitors. The tentative program for the two days is as follows: First day, morning session—Call to order at 10 a. m.; seating of district officers; seating grand officers; flag ceremony; address of welcome by Mayor Lane or other prominent local person; response by past district guardian; music, recitations and solo; appointment of committee on credentials, followed by collection of credentials; announcements; noon, adjournment.

Afternoon session—Call to order at 1:30 p. m.; report of credentials committee; appointment of committees ;address, "The Law; Our Plan and Our Problems," C. C. Van Orsdall grand guardian; address, "Growth, Its Necessity and Its Relation to the District Circle Fund," address, "Our New Departments," Minnie Hiner, grand manager; adjournment.

Evening meeting, public; short program of local talent; fancy drills, district captain and team; address, "Insurance Problems," C. C. Van Orsdall, grand guardian.

Second day, morning session—Call to order at 10 a.m .; opening ceremony, district officers and team; roll call, district clerk; reports and discussions; recess. Afternoon session—Call to order at 2 p. m.; nomination and election of district officers; fixing place of next meeting; miscellaneous business; exemplification of initiatory work, district officers and team; recess.

Evening session—Call to order at 8 p. m.; reading of minutes; installation ceremony for district officers; fancy drills; closing banquet.

DANCING

At Kozy Kove Sunday afternoon and evening, May 18, fine music. Burdick's Orchestra.

WONDERS OF THE UNIVERSE

Doctor Carpenter Presents Unusual Lecture at Chautauqua.

In the entire realm of popular education no one thing can be of more importance than to understand the wonders of the universe. And yet we have found that very few people have a correct conception of our own world and its relation to the worlds about

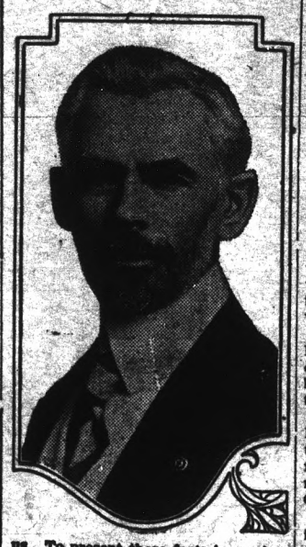

us. To present these facts in a scientific yet plain and thoroughly entertaining way is no small accomplishment. Such a man, however, is Dr. A. D. Carpenter, lecturer at Chautauqua, eminent scientist and astronomer. With the aid of his Matlick Tellurian machine, a revolving miniature of the universe, he explains "celestial mechanics" in a highly absorbing and interesting manner.

Packers Officially Thanked.

Secretary Wilson has thanked the five leading meat packers for their offer to continue existing labor agreements for a period of one year after peace is signed. The agreements, covering wages, hours and general working conditions, are operative only during the war.

IN THE LABOR WORLD

The French senate passed the eight-hour labor bill, which now becomes a law.

Wages in Denmark increased about 28 per cent between April, 1914, and April, 1917, and about 53 per cent up to April, 1918.

Striking cigar factory workers of Tampa, Fla., voted to resume work. Twenty-one factories and about 5,000 workers were affected.

Teachers in the Lorain (O.) public schools have been granted an increase in salary of $150 a year for all grades. More than 200 are affected.

Preparations are being made to establish a diamond-cutting industry at Fort William in Northwest Scotland. Five years' employment will be guaranteed trained men.

The Cotton Manufacturers' association in New York has abrogated its rule that any manufacturer who signs a union agreement must withdraw from the association.

A medium weekly wage of $13.50 was fixed for all experienced women workers in mercantile establishments in California by the state industrial welfare commission.

The minimum wage law of the District of Columbia follows the general lines of the Oregon law, which has been upheld as constitutional by the United States Supreme court.

The biggest undertaking that the British government will try in order to give employment to men liberated from the army forces will be the channel tunnel from Dover, England, to Calais, France.

Of the 220,000 workmen employed in the tobacco industry in 1916 throughout Germany there are now only 80,000. Over 6,000 cigar factories in that country have been closed down owing to the lack of materials.

Gas workers at Bremen have joined the general strike there, and the middle classes have commenced a counter-strike, according to advices received at Copenhagen from that city. An intensified state of siege has, therefore, been declared.

A senate criminal syndicalism bill passed the California assembly, 59 to 9. Attempts to add a provision specifically exempting "lawful purposes or acts of labor unions in conducting strikes or boycotts," failed. The assembly passed a senate bill authorizing the industrial accident commission to take up the work of rehabilitating through re-education workmen injured in industry. It would create a fund for this work from payments to the state by employers. The bill now goes to the governor.

When the 48-hour week became effective in the silk mills at Paterson, N. J., the manufacturers granted an increase in wages to the 28,000 operatives, paying them 50 hours' pay for 48 hours' work. Expecting loyal co-operation from all classes of the workers in giving the mills a long period of successful peace operation, the manufacturers made the increase voluntarily. The workers, however, are not entirely satisfied with the situation, since they sought even fewer hours.

Texas shipbuilders believe there will be a market for all the vessels they can turn out and will contique operations, regardless of the Emergency Fleet corporation order canceling contracts for boats on which work had not started. At the shipyards at Beaumont and in Orange no men have been discharged since January 1 and the ways show as great activity as in war time. Officials of many yards say that with the revival of the American merchant marine they expect to keep up capacity operation indefinitely.

Since the settlement with the painters' union April 1 the joint conciliation committee of the Cleveland Building Trades Employers' association and the Building Trades council have been settling details of working conditions without reaching decision on any of the demands still pending from the twelve building trades unions whose contracts with employers expire May 1. Committee members from both organizations believe that as soon as an agreement is reached on one scale all the rest will be settled quickly. They are not expecting building operations will be interrupted May 1 by inability to get together on new contracts.

The smelters of the Fort Smith (Ark.) Spelter company and the Athletic Smelting and Mining company suspended operations as a result of a strike of 300 employees. A ten per cent cut in wages, effective April 1, is the cause of the tieup.

The British labor party press department states that the executive committee of the labor party has considered the scheme for a league of nations adopted at the official peace conference in Paris, and has appointed a subcommittee to consider the calling of a national conference of labor to discuss the proposed covenant.

Richmond — Central Markets

THE MARKETS OF QUALITY

510 Macdonald Ave. 1130 Macdonald Ave.

We select ONLY the BEST Grades of Meats for OUR Markets and for that reason, BUY WHERE YOU GET THE BEST.

Prime Roast Beef, lb	28c	Hindquarter Spring Lamb lb.	35c
Standard Rib Roast, lb	25c	Forequarter Spring Lamb lb.	25c
Boneless Beef Roast, lb	25c	Leg of Lamb, lb	35c
Pot Roast, lb	20c	Shoulder Lamb, lb	25c
Corn Beef, lb	18c	Spring Lamb Chops, lb	35c
Boil Beef, lb	18c		

EASTERN SUGAR CURED HAMS, lb 40c

FRESH DRESSED POULTRY and FRESH FISH EVERY DAY

Headquarters for Hardware

Fishing Tackle that's fit for fishing.
Fresh Stock of Salmon Eggs.
Fishing Licenses issued.

LOU W. SCHROEDER
Hardware and Sporting Goods.

604 Macdonald Ave. Phone 470

Murphy's Comedians

ALL NEW PLAYS

Tuesday, Wednesday, Thursday
"THE BARRIER"

Friday, Saturday and Sunday
"OH, MAMMA"

REMOVAL The Fashion SALE

Entire Stock of The Fashion to be Sold at Decisive Price Reductions

The trade of this store has increased to such volume that it has become necessary to obtain more commodious quarters. These have been secured in the new Ballenger-Narbett building now being erected in Macdonald Avenue between 8th and 9th Streets.

Here are a few of the prices that tell the Story of Savings

HOSIERY

Ladies' $1.25 and $1.35 Notaseme Hosiery—the best shades and fully guaranteed of pure thread silk. Removal sale price $1.10
Children's Ribbed Black Hosiery, sizes 5 to 9— Regular price 40c—Removal sale price 27c
Men's Notaseme Silk Lisle Hose, guaranteed.—Regular price 50c—Removal sale price, 3 for $1.00
Ladies' 35c White and Black Cotton Hose. Removal sale price, 3 for 50c
Ladies' Fine Grade Silk Fibre Hose, in many shades. Regular $1.00 pair. Removal sale price, 2 pairs $1.38
50c Burson Hose—Removal sale price 33c

BIG SAVINGS ON LITTLE ITEMS

Darning Cotton—In Black or White, 3 for 5c
Coats' Spool Cotton—Removal Sale Price, 3 for 10c
Silko Crochet Cotton—Per Ball 7c
Coats' Silk Finish Crochet Cotton—Removal Sale Price 6c
Eagle 10c Pins—Removal Sale Price 6c
10c Dress Snaps—2 for 10c
Coats' Mercerized Crochet Cotton—Removal Sale price Per Ball 11c
Angorina Knitting Cotton—Regular 15c; Removal Sale Price 9c
Carlson-Currier Spool Silk—Removal Sale Price 11c
15c Cabinets Wire Hair Pins—Removal Sale Price 9c
5c Plain Pins—Removal Sale Price, Per Package 3c
10c Package Wire Hairpins—Removal Sale Price 7c

APRONS

Ladies' Good Quality Percale Aprons. Removal Sale Price 39c
Ladies' All-over Percale Aprons—fine grade. Regular price $1.95. Removal Sale Price $1.39

NEW SPRING HATS TO GO AT REMOVAL PRICES

We are particularly featuring new trimmed Hats at $2.95, $3.95, $4.95 and $6.75 up.
At these prices you will find HATS, some of which were marked double.

DRASTIC REDUCTIONS MADE IN CHIDREN'S MILLINERY.

Tailored Hats for everyday wear and fancy dress Hats for children are marked to sell at $1.95, $2.50, $2.95 and $3.50 up but all at removal prices.

SHEETS, PILLOW CASES, TOWELS

81x90 Pequot Sheets—Removal Sale Price $1.59
45x36 Utica Pillow Cases—Removal Sale Price 39c
18x40 Bath Towels—Regular price 50c—Removal Sale Price 37c
17x34 Bath Towels—Regular price 40c—Removal Sale Price 29c
95c Extra Heavy and Extra Large Bath Towels. Removal Sale Price 69c

REMOVAL SALE PRICES ON ALL COMFORTERS, BED SPREADS AND BLANKETS ONE FOURTH TO ONE THIRD OFF.

YARNS

Fleischers Knitting Worsted, all shades. Removal Sale Price, per ball 37c
Fleischers Shetland Floss, best shades. Removal Sale Price, per skein 19c
Fleischers Bear Brand and Bucilla Knitting Worsted. Removal Sale Price, per hank 89c

MISCELLANEOUS

Kayser Silk Gloves, double tipped and guaranteed. Removal Sale Price 59c
Children's Heavy Denim Play Suits, red trimmed, warranted fast color, the $1.25 grade. Removal Sale Price 85c
Children's 3 Piece Teddy Bear Woolen Suits—In Red and White. Regular Price $3.95. Removal Sale Price $2.69
Ladies' 69c Fleeced Vests, Long Sleeves, High neck. Removal Sale Price 29c
Ladies' Fleeced Vests in all styles, necks and sleeves, the $1.25 grade. Removal Sale Price 89c
Children's Gingham Sun Bonnets—well made. Removal Sale Price 19c
Infants' $2.50 Sweaters in Copen and Rose, trimmed in white. Sale Price $1.89
Georgette Crepe Neck Ruffling—In Victory Red, Overseas Blue, white Henna, Flesh and Old Rose. Regular price $1.45 per yard. Removal Sale Price, the yard 98c
Fine Percale Boys' Sport Blouses—Regular $1.25. Removal Sale Price 89c
Infants' $1.95 Pure Silk Stocking Toques—with Silk Tassel in White, Rose and Copenhagen. Removal Sale Price $1.65

SWEATERS

Ladies' Slip-over, All Wool Sweaters—Regular price $11.00. Removal Sale Price $5.95
Ladies' Angora Wool Sweaters, coat styles—Regular price $12.50. Removal Sale Price $7.95
Ladies' Silk Fibre Coat Sweaters—Regular Price $12.50. Removal Sale Price $7.95

Sale Starts May 17, at 9 a. m.

Be on Hand Early

The Fashion

S. ABRAHAM CO.

"A Good Place to Trade" 706 Macdonald Ave.

News Classified Ads

FOR SALE—Phone 215. Piano, Restaurant, Coffee Urn, very swell brass bed, and dresser; Smith 12 guage shot gun; 25-30, 30-30, and a 44 Weston Rifle; Electric Fan. C. L. Streeter, Home Furnisher, Everything for Everybody, 3rd and Macdonald Avenue.

FOR SALE

We have 2 lots on Chanslor avenue near 6th St.—$1000 buys the 2—a real bargain.

7-room house on 1 lot—a good home for $2100—one-half cash—only 5 blocks from Macdonald avenue and 6th street.

5-room modern cottage—completely furnished—1 lot—only one-half block from Macdonald avenue—price $3150; one-half cash.

We have several other bargains in vacant lots—also several other cottages cheap.

Legal papers and notary work promptly attended to.

CONN BROS.
253 Sixth Street.

FOR SALE—Five-room cement bungalow, lot 50x100, easy terms; 932 Madison St., Albany; two blocks S.W. Main and San Pablo avenue; open for inspection from 6 a. m. to 10 p. m. May 14--t6

FOR SALE—A real home. Modern in every detail; 8 rooms, bath and sleeping porch. Convenient to cars and railway transportation. Grounds sufficiently large to keep a cow. Garage for two cars. Large garden, fruit trees, flowers and shrubs Water piped around. Well of pure water; $500 cash. furnished or unfurnished. Balance like rent. Telephone Richmond 921. m18tf

DON'T let any one experiment on your car. Let the man who knows repair it. Shaffer & Howsmon. Phone No. 136. 257 15th.

FOR RENT—3-room apartment, furnished, garage if wanted. The Richmond Company, 2234 Macdonald avenue. Phone Richmond No. 444. m7tf

WANTED—We have a good position for a responsible returned soldier; one with "pep" can make good money, and it will increase right along. Address Box 100 The News. a29-tf

FOR SALE

4-room Modern Bungalow. Lot 32 by 140, with 24-ft. alley. Price $2,400; terms.

4-room Modern Cottage. 1 lot, 13th street near Nevin avenue. Price $2,400, 250 cash, balance $25 a month.

4-room Modern House and Sleeping Porch. One lot on Eighth street. Price $2,500; terms.

5-room House with cement basement, on 3d street. One lot. Price $2,500; terms.

20-room Rooming House and furniture. A snap. All to go at $4,750; terms.

LESTER & WALKER.

FOR SALE—Overland car, Model 90, Country Club, A-1 condition. See car at 2619 Clinton ave. m13t6

FOR RENT—My home, three bedrooms and sleeping porch, completely furnished, including piano. Adults only. Walking distance to Standard Oil. Telephone Richmond 519 or 868. 1t

DO YOU WISH TO GO TO BUSINESS COLLEGE?—A scholarship at Heald's (Oakland) which can not be used because of illness may be purchased at a sacrifice. See Mr. Boardman at the News office. tf

FOR SALE—By owner at 2120 Channing Way, Berkeley; phone Berkeley 3553W: Modern 5-room bungalow at 2351 Garvin ave.; one-half block from 23rd st. Owner at property Sunday. May 15—4t

ASSESSOR'S NOTICE

1919

NOTICE TO TAXPAYERS

All persons, firms, companies, corporations and associations are required to deliver at the Assessor's Office, Martinez, immediately, a statement under oath of all the property, both real and personal, owned or claimed by him, her or them, or in their possession, or held in trust for others, at 12 o'clock meridian, on FIRST MONDAY OF MARCH, 1919, in accordance with the new constitution. Refusal or neglect to make such sworn statement of all property owned or held in trust, will subject the person so refusing or neglecting to make such sworn statement to the full penalty of the law.

All property owners should see that their property is correctly described on the assessment roll.

Immediate attention is necessary, as work on the roll has already been commenced. Proper blanks may be had at the Assessor's office or at the Richmond branch of the County Assessor's office, 420 Macdonald avenue.

All statements must be in the Assessor's office on or before the 1st day of May, 1919.

G. O. MEESE,
County Assessor.

J. O. FORD,
I. R. VAUGHN,
Deputies at Richmond.
(Mar 1 June 3)

Good six-room modern house, garage, lot 31x140, 24 ft. alley, $3,700; $700 cash, $35 per mo. Five-room modern house in center of town, $3,500; $1,000 down. Dandy lot close in, $850. Two fine lots near Macdoald, $1,250. Four-room modern house, fine lot 30x120 and garage. $2,500, $500 cash, $25 per mo.

R. W. BYRN
Phone 756. 909 Macdonald Ave.

WANTED—To rent an auto truck; one ton or one ton and one-half; Pacific Tel. & Tel. Co. Phone Oakland 12000. Local 66. tf

WANTED—Dressmaking by the day. Phone 812 after 4 o'clock. m9t6

WANTED—An experienced saleswoman for dry goods and women's furnishing store. Apply Box 522, Richmond, Cal. a30-tf

FOR RENT—Three sunny rooms in furnished apartments; walking distance to Standard Oil, light and water; $15 per month. Phone Richmond 294. m14t4

GET AN EDUCATION and save money—A scholarship in business college can be purchased at big discount. Apply at News office.

FOR SALE—AT A BARGAIN. ONLY $1250. FOUR-ROOM HOUSE CLOSE TO CAR LINE, SEWER CONNECTION, SIDEWALK, WATER, ETC. ONLY $100 DOWN. BALANCE LIKE RENT, GREATEST BARGAIN IN TOWN. HOUSE FURNISHED EXCEPT FOR DISHES AND BEDDING. PHONE RICHMOND 921. a30-tf

FOR SALE OR TRADE

I have 160 acres of good land, clear of incumbrance, in Red Lake County, Minnesota, six miles from the county seat, in the great wheat belt; will sell for cash or trade for something good around the bay. Address Box 80, The Daily News.

FOR SALE—Top buggy, cart and buggy harness. Call at 531 10th St.. a26-1m

FOR SALE—FURNITURE

Mrs. W. H. Sanford has sold her large home and now offers her furniture for sale. She has the following goods left unsold: 1 davenport, bedstead, springs and mattresses, dressers and tables, 1 dining room set, 1 bed couch, desk, heating stove, Morris chair, rocker, sewing machine, tabourettes, laundry utensils, carpet sweeper and large library table. These goods will be shown on Saturday, May 17, between 2 and 4 p. m. Those desiring information as to prices, etc., call Richmond 921. Remember the location, on car line between East Shore Park and Pullman, corner Wall street and Potrero avenue. tf

STOP, LOOK AND LISTEN

Stop at Richard's Real Estate Office, 915 Macdonald avenue.

Look over our large list of properties.

Listen to our Bargains and Prices on a large number of lots we are now putting on the market at prices within the reach of all working people. All lots are up to grade ready to build on street work included, and a most liberal contract. Call and get terms.

ASK FOR MR. DUNN.

Liberty Bonds Bought

at the prices that are made daily by the Federal Reserve Bank

I Sell Liberty Bonds

at 100 cents per $100.00 bond more than the prices we pay for them. Put your idle money in bonds of the United States Government. They are the best investment on earth.

Out of Town Clients

may send their bonds to any San Francisco bank with instructions to deliver them to me upon payment to them of Federal Reserve Bank prices on day of delivery. Bank will remit direct to you. Banking references upon request.

T. J. CASEY

Government Bonds Bought and Sold.
Opposite Palace Hotel.
644-646 Market Street
Branch: 3090 16th St., nr. Valencia.
San Francisco, Cal.
Special Proposition to Bankers.

DAILY PROGRAM FOR CHAUTAUQUA

Showing In Richmond June 10-16 Inclusive —Includes Some Excellent Numbers

The Ellison-White Chautauqua System yesterday announced their program for the seven days' showing in Richmond from June 10 to 16, inclusive. Some wonderful talent is included in the bill as will be seen by the program. Ralph . Nelson is director and will lecture on "Where Men Decay," M. Cordelia Condra is junior supervisor and Hazel Packard Murphy, pageant director.

Season tickets will be sold by the local committee at $2.50, and after the opening of the Chautauqua they will be sold at $3, war tax extra. Students' tickets will be $1.50, and children's tickets $1.00 The daily schedule is as follows: Children's hour, 9 a. m.; morning lecture, 10 a. m.; afternoon concert, 2:30; afternoon lecture, 3; evening concert, 7:30 p. m.; evening lecture, 8 p. m. The program for the week in Richmond is as follows:

FIRST DAY
Evening

Opening Exercises and Announcements.
Musical Fun Program .... McDonough-Eagleston Co.
Lecture—"The Riddle of the Russian Revolution" .... Dr. Joseph Clare
Admission 55c

SECOND DAY
Morning

Junior Chautauqua.
Lecture .... Chautauqua Director

Afternoon

Prelude .... Fillion Concert Party
Lecture—"World's in the Making" .... Dr. A. D. Carpenter
Admission 39c

Evening

Prelude .... Fillion Concert Party
Lecture—"And Now—What?" .... Edward F. Trefz
Admission 55c

THIRD DAY

Junior Chautauqua.

Morning

Lecture—"The American Girls' Americanism" .... Mrs. Robert C. McCredie

Afternoon

Prelude .... Lewis Military Quartet
Inspirational Lecture—"The Advantage of a Handicap" .... Dr. Elliott A. Boyl
Admission 39c

Evening

Concert Prelude .... Lewis Military Quartet
Dramatic Reading—"Turn to the Right" .... Edwin Whitney

FOURTH DAY

Junior Chautauqua.

Morning

Lecture—"Madame France" .... Miss R. Louise Fitch

Afternoon

Prelude .... Recital Artists
Entertainment .... Elsie Mae Gordon Impersonator
Admission 55c

Evening

Musicale .... Mary Adel Hays, Coloratura Soprano
Assisted by Recital Artists
Lecture Extraordinary—"Our Nation, Its Problems and Progress" .... J. Adam Bede
Admission 83c.

FIFTH DAY

Junior Chautauqua.

"Music Day"

Afternoon

Concert .... Cimera's Czecho-Slovak Band
Admission 55c

Evening

(a) Grand Concert .... Cimera's Czecho-Slovak Band
(b) Bohemian Folk Songs .... Mme. Cafarelli
Assisted by Czecho-Slovak Band
Admission 83c.

SIXTH DAY

Junior Chautauqua.

Afternoon

Prelude .... The Regniers
Lecture—"Misunderstood Mexico" .... W. L. Mellinger
Admission 39c

Afternoon

Prelude .... The Regniers
Lecture—"Two Years in Hell and Back With a Smile" .... Private Peat
Admission 55c

SEVENTH DAY
Afternoon

Entertainment .... Apolo Concert Co.
Pageant—"Uncle Sam's Experiment" .... Junior Chautauquans
Admission 55c

Evening

Concert .... Apollo Concert Co.
Illustrated Lecture—"Closing Days of the War" .... Henry Warren Poor
Admission 83c.
War Tax Included

On Sunday the program will be consistent in every way with the sacred character of the day.

TOM MOORE IN "MEN AND HIS MONEY"

Unique and replete with touches of originality is the description given of "A Man and Mis Money," the new Goldwyn Picture, in which Tom Moore will be seen at the Richmond theater today. It is a comedy-drama of society life, with a background of polo matches, country clubs, fashionable drawing rooms and mountain lodges. By no means a light play in spite of its delicate character drawing and satire, "A Man and His Money" tells the story of a young man who is made aware of the futility of his life when his fiance breaks their engagement.

Promptly he gives up his luxurious bachelor quarters, assigns his income to an attorney, and resolves to make his own living. Naturally his larger adventures begin at this point. Forced by necessity, he becomes caretaker of a wealthy woman's four dogs thereby earning the added contempt of the girl he still loves when she sees him at his lowly tasks.

Unknown to both the girl is on the brink of great danger through the attentions of another man. The plot involving her is unconsciously furthered by Harry Lathrop (Tom Moore), who, when he realizes what is about to befall her, makes a powerful effort to avert a catastrophe. How he succeeds—and at what cost—is splendidly told in the succeeding scenes.

FEW FAILURES REPORTED AMONG ADVERTISERS

According to figures compiled by Bradstreet and Dun only 16 per cent of business failures are among advertisers, while 84 per cent of all business failures are among firms who do not advertise.

Now this covers the whole country and the truth of it applies to the smallest merchant as well as the largest. It ought to teach a great lesson because by far the greatest percentage of all business failures is among small town merchants, which plainly proves that the small town merchants are not using publicity as they should.

BUSINESS WANTED

Capable woman wants to buy into retail business in Richmond where services can also be used. Address Box 50, News Office. tf

The Pacific Co-Operative League members and their families are requested to attend a social meeting on Tuesday evening, May 20, at the Labor Temple. 3t

PAY NIGHT

May 20 at Kozy Kove, Burdick's Orchestra.

British Want Oil Monopoly

(Continued from Page 1.)

move, as the future of navies and ocean commerce depends entirely on oil supply.

"We would be exceedingly foolish," declared the senator, to permit Great Britain to secure our oil resources and to get the upper hand in Mexico and California."

CHINESE PEACE DELEGATES OUT

PARIS, May 16.—The Chinese cabinet has resigned, but the President has refused to accept the resignation according to a telegram from Pekin to the peace conference.

The peace conference at Shanghai between representativs of Northern and Southern China, the telegram adds, has broken up.

FINNS MARCHING AGAINST PETROGRAD

COPENHAGEN, May 16. — A strong Finnish army, commanded by General Mannerheim, leader of the government forces there, is marching against Petrograd, which, it is expected, will be occupied within a few days, according to advices to the National Tidende.

BOLSHEVIKS FLEE FROM UKRAINIANS

VIENNA, May 16.—Ukrainian reports indicate that the Bolsheviki are fleeing from their advanced western positions at Rovno before the army led by Simon Petlura and are retiring in disorder, due to a lack of transportation toward Korosteny and Sarny Junction.

It appears that there is a general uprising of Ukrainian peasants against the Bolsheviki, the town of Homel, in the government of Mohilev, falling into their hands. The peasants are led by M. Orlovsky and are reported to have won other successes northeast of Kiev.

The army led by Zeleney, another Ukrainian peasant chief, numbers about 20,000 and is operating on both sides of the Dnieper River, near Kiev.

GENEVA, May 16.—A serious Bolshevik uprising has broken out at Kustenji, Bulgaria, according to information received here today from Uskub.

MORE CALIFORNIA BOYS COMING HOME

ALBUQUERQUE, N. M., May 16.—Fresh from the western front, 430 American soldiers passed through Albuquerque today on their way to San Francisco for demobilization. The men are members of coast artillery units attached to the First Army and of detachments of the 119th (California) Field Artillery, 32d Division, and of the 309th Field Signal Battalion.

Rumors of a diphtheria epidemic here are denied at the health office. Only one case is reported in town.

NOTICE

The Alpha Lodge of Masons will put on First Degree work tonight at 7 o'clock. H. J. HILL, Worshipful Master.

Funeral services are to be held at 2:30 o'clock this afternoon at the Smallwood-Murray undertaking parlors over the remains of Mrs. Mary Carter. Rev. D. W. Calfee will officiate, and interment will be in Sunset View Cemetery.

Professional Cards

E. B. SMALLWOOD
Undertaker and Embalmer
Deputy Coroner
727 Macdonald. Phone Rich. 113.

CHAS B. WOOD
Notary Public---Insurance
Life, Accident and Fire
Office---502 Macdonald Ave.

C. A. ODELL
Attorney at Law
607 Macdonald ave., Richmond
Phone 422

Phone Rich. 429.
BERT CURRY
Undertaker and Embalmer
332-336 11th St. near Macdonald

Phone Rich. 425. Open Evenings
DANIEL BARTON
Attorney at Law
Notary Public, Damages, Probate, Land, Mining, My Specialties
607 Macdonald ave., Grant Bldg.

HIRAM E. JACOBS
Attorney at Law
First Nat. Bank Bldg. Rooms 5-6
Tel. Rich. R-545. Richmond

ZEB KNOTT
Contract Painter
Dealer in
Wall Paper, Paints, Glass

LESTER & WALKER
Real Estate—Insurance
Notary Public
Elks' Building
10th and Nevin

J. H. LONG
Plastering Contractor
Estimates Furnished
337 [illegible] St. Phone Rich. 1043

The
Commercial Garage

First class automobile repairing by skilled mechanics.
Contract prices on all Ford Repairing.

331 FOURTH ST. PHONE RICHMOND 906

To Our Friends and Patrons:

Our present location at the corner of 11th and Macdonald has been sold and we are compelled to move. We desire to state that we have secured

NEW TEMPORARY QUARTERS, 329 MACDONALD
Under New Labor Temple

where we will be pleased to meet all our old friends and patrons. In our new temporary quarters we hope to be able to conduct our business in a manner that will merit the continuation of your valued patronage. We have purchased lots and just as soon as workmen can do the work we will move into

OUR NEW PERMANENT HOME
At the N. W. Corner 11th and Macdonald Avenue

Adolph Winters
MUSIC AND FLORAL DEPOT

When you think of Oil Stoves - Gas Ranges and Plumbing - Who ? Why?

SPIERSCH BROTHERS
PLUMBERS AND SHEET-METAL WORKERS
25 Park Place. Phone Richmond 863

Gold Mine Kitchen

519 Macdonald Ave.

This is where the eats are good the service quick and the prices reasonable

Try Us

Ever Hear of Eye Sun Burn

Protection of the eyes from sun glare is even more necessary than wearing a hat to prevent sunstroke.

You will find a full line of sun glasses for all purposes at

W. F. Fraser, O D.
619 Macdonald Avenue.
Phone 274.

PIANOS TO RENT

$3.00 Month and up

[illegible]

Hauschildt
494 13th St. Oakland [illegible]

A Man

is always judged by his

Appearance

With a SCHNEIDER TAILOR-MADE Suit

You look a 100% Man

AL. SCHNEIDER
The Tailor
422 Macdonald Ave.

Tivoli Cafe
AND BAKERY

Catering a Specialty.
MERCHANTS' LUNCH 11 to 2—30c
Otto Keller, Prop.
509 MACDONALD AVE.

Why buy a Substitute Lamp when you can get an EDISON for the same price? We are Edison Lamp agents for Richmond. Also Motors rented and repaired.

Pioneer Electric Co.
Phone 17. 818 Macdonald Ave.

BRIQUETTS
Carbon Fuel, Coal, Coke and Gallup Coal at [illegible]
Phone 1025. [illegible] Macdonald

Local Laconics of Richmondites

Contractor Carl Overaa started work yesterday on the two-story addition to the building of the Schrader furniture store at Seventh and Macdonald avenue, the addition to be 50x112, making the store one of the biggest in Contra Costa County dealing exclusively in furniture.

The Alpha Lodge of Masons will put on the first degree work in the Bank Hall this evening at 7 o'clock. All members are asked to be present.

George Breneman son of Dr. J. T. Breneman of El Cerrito, is home after serving over two years in France with the Eighteenth Engineers. Flint Breneman, another son of Dr. Breneman is at Engers, Germany, with the army of occupation and expects to be home in July.

A divorce suit was filed in Martinez yesterday by Andrew H. Stohl of Richmond against his wife, Rose Y. Stohl, charging desertion and cruelty.

Mrs. E. B. Drury, who is moving to Dos Rios, was tendered a farewell party by the South Richmond Improvement Club on Thursday afternoon at the home of Mrs. C. R. Blake at 308 Ohio street. Mrs. Drury was presented with a picture and a beautiful bouquet of roses by those present. A program was delivered as follows; Piano solo, Mrs. L. K. Farren; reading, Mrs. Billie Brown; presentation by Mrs. Jackson H. Misner; remarks by Mrs. C. R. Blake, and a song by the club.

Dainty refreshments were served.

The Richmond Lodge No. 206, of Rebekahs, will hold a big initiation on June 19, a dozen candidates already being in line for the ceremoney.

Miss G. Munson of Crockett, who was seriously ill at the Craven hospital, has recovered sufficiently to enable her to leave for her home.

Reports on the funds raised so far will be made at the meeting of the First Methodist Church tomorrow evening by members of the centenary committee, who are furthering a drive to raise $5,030 in this city. This is part of the nation-wide drive for $105,000,000 for the purpose of introducing Mexico, Russia, China and other countries to Miss Democracy.

Arthur Merriman has received his discharge from the navy and is on his way home to Richmond and to his old job at the Santa Fe shops.

Supervisor Zeb Knott will leave next week for Mooseheart, Ill., where he will attend the annual convention of the Mooseheart Legion. Knott will be away one month, in which time he will visit his old home in Tennessee and other points in the East and South.

Mrs. I. J. Davis has left for Florence, Kan., where she will visit relatives, stopping off en route at Springer, N. M., where she has relatives also.

C. A. Clover was here yesterday from Stockton, where he was engaged in building a theater. Clover was formerly manager of the Richmond theater.

Lieutenant Robert E. Everhart has returned to Richmond after receiving his discharge from the army at Camp Sherman, Chillicothe, Ohio.

Mrs. Fred Van Ness was a delightful hostess at a luncheon given to a party of her friends on Thursday afternoon. Those present were Mrs. M. Nystrom and the Misses Nystrom, Mrs. J. Miller, Mrs. L. Schrader, Mrs. C. Woods and Mrs. T. Van Ness.

Charles O. Russell expects to leave today for Pittsfield, Mass., to be at the bedside of the father of Mrs. Russell. The latter left for Pittsfield several weeks ago and reports her father to be in a very critical condition.

The fire department was called out yesterday morning to put out a grass fire on First street between Macdonald and Bissell avenues.

Tony Papadakis, proprietor of the Marathon candy store, was in San Francisco yesterday celebrating the capture of Smyrna, Asia Minor, which is the birthplace of Papadakis.

Driver Burke is back on the job for the Home Laundry again. He spent a short vacation in Lake County, which he describes as being a most wonderful country, full of ozone and scenery.

Gus Winkler was up from the Watsonville country, attended some Odd Fellows doings here and hied back to attend to a big crop of apricots he has on hand down there, for which he is going to get a big price.

County Employes Held for Theft

Mr. and Mrs. A. N. Robinson, who have been employed for some time past as cooks at the county hospital are in detinue at the county jail pending the arrival of officers from the bay cities where it is understood a warrant has been issued for them charging theft. Local officers, the Standard states, refused to make any positive statement on the case at this time pending the arrival of the bay city authorities.

CLUB MENDELSSOHN PICNIC ON JUNE 5

Mr. and Mrs. W. F. Falconer and Mr. and Mrs. C. H. Weldon have returned from a two weeks' yachting trip up the Sacramento River as far as Sacramento on the Falconer yacht Ella M. On the return trip the party picked up a dead woman floating in the river two miles above Rio Vista bridge. The body was that of a Spanish girl of about 21 years who had committed suicide at Isleton two weeks before. The body was towed to Rio Vista. The party had a very enjoyable trip, stopping at all the different points going and returning.

RETURN FROM YACHTING TRIP

At the meeting of the Club Mendelssohn at the home of Mrs. J. C. Gillette of Nicholl and Martina, on Thursday afternoon, the invitation of Mrs. Joaquin Miller and her daughter, Juanita Miller, to the members of the club was announced, the club being invited to hold its annual picnic and outing at the Heights, the beautiful mountain home of the Millers. Only members of the club will receive invitations. The date set for the holding of the picnic is June 5.

DANCING

At Kozy Kove Sunday afternoon and evening, May 18, fine music, Burdick's Orchestra.

CERTIFICATE OF CO-PARTNERSHIP.

State of California
County of Contra Costa, ss.

We, Isaac Lester and T. S. Walker do hereby certify that we are transacting business in this state with our principal place of business at No. 1032 Macdonald Avenue, Richmond, County of Contra Costa, State of California, under the firm name and style of "Overland Richmond Auto Company"; that the names in full of all the members of such partnership are: Isaac Lester and Thomas Shelby Walker; that our places of residence is set opposite our names hereto subscribed.

IN WITNESS WHEREOF, we have hereunto set our hands this sixteenth day of May, 1919.

ISAAC LESTER,
Residence 218 6th St.
T. S. WALKER,
Residence 131 10th St.

State of California
County of Contra Costa, ss.

On this, the sixteenth day of May, in the year One Thousand Nine Hundred and Nineteen, before me, Wm. H. Conn, a Notary Public, in and for the County of Contra Costa, personally appeared Isaac Lester and T. S. Walker, known to me to be the persons whose names are subscribed to the within instrument, and they duly acknowledged that they executed the same.

IN WITNESS WHEREOF, I have hereunto set my hand and affixed my official seal, at my office in the County of Contra Costa, the day and year in this certificate first above written.

(seal) WILLIAM H. CONN,
Notary Public in and for the County of Contra Costa, State of California.
My commission expires Nov. 9, 1922.
May 16, 1919.

Indorsed League of Nations

(Continued from Page 1.)

brought the great war to a victorious close, and

Whereas, To satisfy the world-wide demand of all right thinking people for the prevention of war, for the inauguration of a new era of international justice and for the advancement of the liberty, progress and orderly development of the world, the Paris Conference has adopted a Covenant for a League of Nations; therefore be it

Resolved, That this meeting hereby expresses its approval of said covenant for a League of Nations.

Harry Marcus of the dance committee reported on progress for the dance to be given at East Shore Park on May 31 Sheriff Veale will be floor manager and a prize of $10 will be given to the party drawing the lucky number at the door. Another prize of $5 will be given in a manner not yet decided. Carrie Ellsworth will give an exhibition dance.

The committee on public salt baths made a report on expenses of operating the project under consideration and asked for more time to investigate various sites and locations proposed. The committee on harbor improvements was granted more time in which to meet with the city council. Fire Chief Lamoin asked the council to appoint a committee to investigate the working of the fire department so that the general public will be better acquainted with the department its needs, etc. President C F. Donnelly will appoint the committee. Vice President Helms presided at the meeting in the absence of Donnelly.

THE NEW MARKET

The New California Market is a winner from the start. There is plenty of room for such stores. It is attractive in every respect, and even competitors welcome the coming. Right here let us give credit to merchants handling the same class of goods. Everywhere we have been they have boosted and said, "There is room for all."

The business has been so brisk that we carry merely a pronouncement of thanks from the owners. No prices are quoted, due to lack of time for preparation of copy, due to rush of trade, but they guarantee them to be as low as consistent.

Miss California Pizzotti and Miss Jewel O'Rourke visited in Milpitas on Thursday with friends.

Egan's

Another Lot of
Beautiful Hair Ribbons
from 4 1-2 to 5 3-4 In. Wide
19 Cents a Yard

Saturday

Below are listed a few of the many special values --

CHILDREN'S GINGHAM DRESSES
98c
Newest Summer Models made of good Ginghams neatly trimmed; fast colors. Sizes 2 to 14 years. Infants' Dresses embroidered and lace trimmed; 6 months to 2 years 98c

ANOTHER LOT OF DAINTY SUMMER VOILES specially priced for these three days, 36 and 40 inches wide 39C
Good quality Silk Pongee, 34 inch, yard 59c
36 inch Crepe in light blue and white, special, yard 29c

Women's House Dresses, extra heavy Percale, all fast colors, 36 to 46, each $2.45. (Mina Taylor's)

Bungalow Aprons
of a Good Quality Gingham
Extra Special
98c

Women's House Dresses in odd sizes, made of very heavy Percale. Sizes 39 to 53. Each $2.95. (Mina Taylor's)

WOMEN'S WHITE SKIRTS GROUPED IN TWO LOTS.
LOT 1, each 98C
LOT 2, each $1.98

MIDDY BLOUSES made of a very good quality middy cloth. $1.39
Extra special at, each $1.39
Smock of Crepe, each $1.98
Galatea Smocks, each $2.45

WAISTS OF VOILE AND ORGANDY, EMBROIDERED AND LACE TRIMMED. REGULAR $1:50 QUALITY, CLOSING OUT AT, EACH 75c
VERY GOOD QUALITY SUMMER WEIGHT UNION SUIT, EACH 89c

The House of Values
Egan's
917 MACDONALD
Telephone Richmond 1472

H. C. CAPWELL CO. || OAKLAND || H. C. CAPWELL CO.

CAPWELL'S
BASEMENT STORE

Summer Display and Sale Women's
Khaki Outing Garments
at Low Price

Sizes 2 to 6 years.
Girls' Summer Wash Dresses **$1.79**
You'd expect to pay much more for these stylish dresses of ginghams in latest patterns and colorings. In the season's newest styles, attractively trimmed and made to give good service. Sizes 8 to 14 years.

With Summer and its enticing stretch of warm, sunny weather just ahead, promising refreshing outings and restful vacations, it's high time to be choosing sturdy camping and outing clothes of khaki. Women will find most complete assortments in the Basement Store at dependable savings. Well tailored from good, durable khaki, these garments fit nicely and stand up under hardest wear. Good styles to choose from - and, best of all, priced very low.

Khaki Blouses $1.69
Khaki Middies ..... $1.59 and $1.79
Riding Breeches ..... $2.48 and $3.69
Khaki Coats ..... $1.95 and $3.69
Khaki Skirts ..... $1.69 to $2.95
—On Sale in the Basement Store Only.

A New Model In
Regis Corsets Special at **$2.87**
Introducing a new model—Number 183—of the well-known and popular "Regis" make. Latest style lines giving the fashionable slender silhouette of the season. Ideal corsets for the average figure.
Low bust and medium hip style of good weight pink brocade with elastic bust insets and four sturdy hose supporters. Exceptional value.
—On Sale in the Basement Store Only.

Dainty New Silk Envelope Chemises **$2.48**
Women who know values will appreciate this bargain. Daintily fashioned of pink crepe de chine and laces. Wear well and launder easily. Several styles.

Women's Silk Hose Special
Colors: champagne, pearl, bronze, beige, chip, cord and white. Of pure thread silk with reinforced heel and toe, double sole and lisle garter top. Handsome and durable, too. Special value. **$1.48**

CHILDREN'S ROMPERS AND CREEPERS
Specially priced at **98c**
Just the thing for Summer days. Attractive garments of extra good ginghams and chambrays, well made and neatly trimmed. A large assortment of colors and patterns.

Handsome Summer Models In
Silk Blouses
$3.69
Amazingly good style and value for so small a cost. Fashionably designed of crepe de chine, Georgette crepe and striped tub silks with all the latest trimming touches. Low, high, round, square and "V" necks are here in a profusion of styles.
Colors: white, flesh, maize, navy, apricot, and in stripes and black.
—On Sale in the Basement Store Only.

New Lingerie Waists for Summer at $1.48
Stylish models of plain, striped and checked voiles in a variety of styles and designs. Lawn and organdy collars trim them. Smartly styled, yet serviceable.
—On Sale in the Basement Store Only.

Sales of Stylish Silk Dresses **$12.95**
Styles that are new, attractive and becoming. Secured by a fortunate special purchase to sell at much less than regular.
The silks are of good quality—desirable taffetas and crepe de chines in a large assortment of Summer shades. Every dress is well made and looks to cost more.
—On Sale in the Basement Store Only.

Summer Coats For Only **$12.95**
These coats were carefully selected by our buyer on a recent Eastern trip and represent special bargains at this price. Materials are serges, poplins and fancy checks and offer wide selection of colors and styles. Smartly cut and trimmed offering unusual style.
—On Sale in the Basement Store Only.

Scal'oped Table Cloths Excellent Value for only **$1.29**
Size 58x58 inch hemstitched and scalloped table cloths of an extra good weight. In a large assortment of floral and conventional patterns, finely finished.
—On Sale in the Basement Store Only.

Hemstitched Table Cloths **$1.69**
58x72 inches. Very fine quality of mercerized damask in a large variety of beautiful patterns. Very good weight insuring long wear.

64x64-Inch Table Cloths **$2.19**
These handsome cloths are an excellent value. The damask is highly mercerized and very finely woven, and there is a very large selection of new designs to choose from.

Butterick Patterns for June are Here
Capwells
OAKLAND
June Delineators Have Just Arrived